Camas Campus Complex Grows

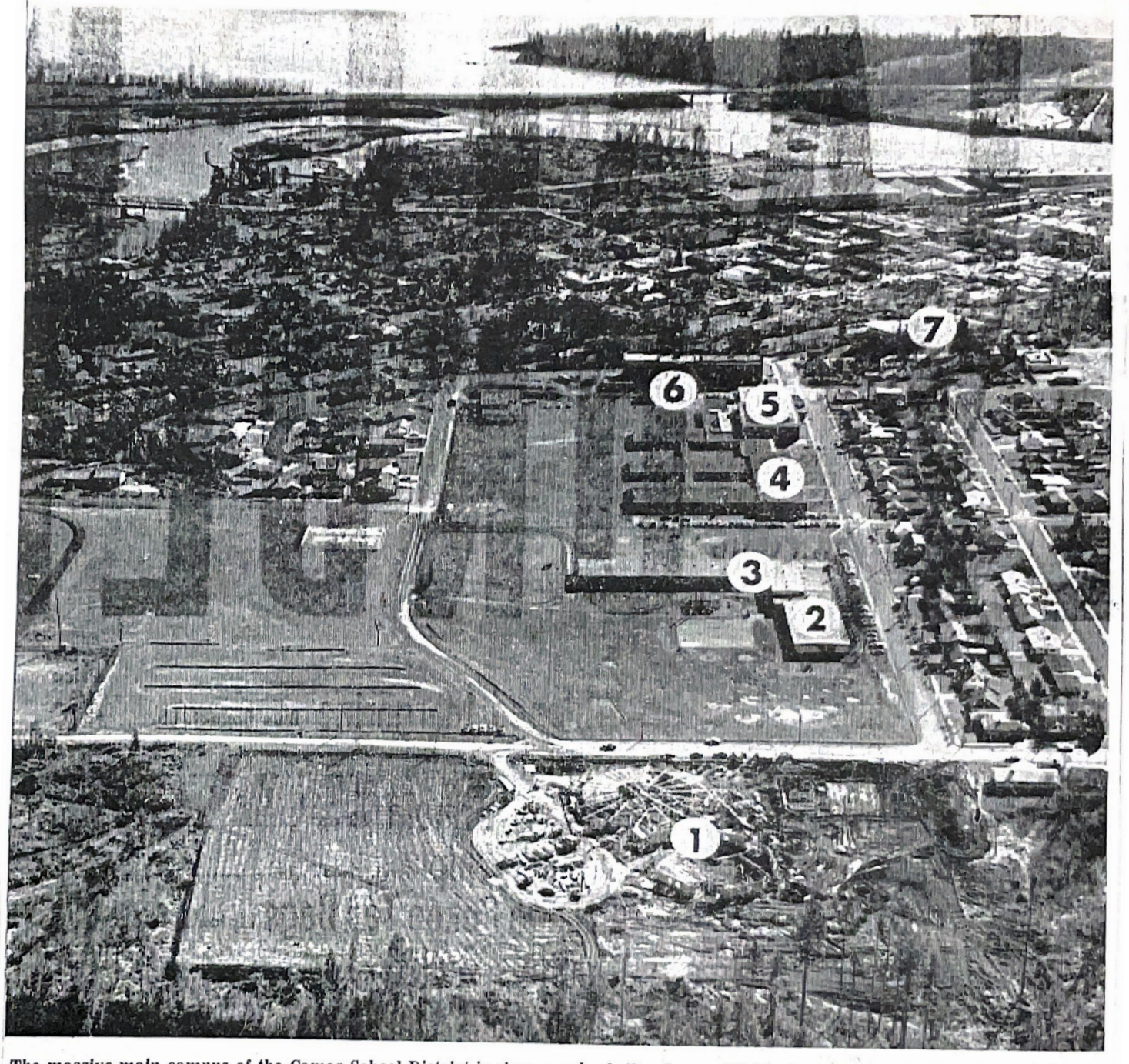

The massive main campus of the Camas School District is slowly beginning to show off its newest addition in the form of the J.D. Zellerbach school (1). The school is expected to be completed and ready for use with the start of the 1967-68 school year this September. Directly behind it and to the right is the district administration building (2), Helen Baller elementary school (3), Camas High school (4), Fred Howe Memorial gymnasium (5), and Garfield junior high school (6). The new Zellerbach school will replace Central elementary school (7), which will go out of service at the end of the current school year. In the background is the mouth of the Washougal river as it flows into the Columbia River. (Columbian photo)